

[To view this email in a web browser, click here](#)



**TUALATIN VALLEY**  
WATER DISTRICT

## **Florence Street Water Main Replacement Project: Starts the Week of August 5, 2024**

Dear Valued Customer,

During the week of August 5, 2024, Tualatin Valley Water District (TVWD) will begin a project in your neighborhood to replace about 350 feet of the existing 6-inch water main on SW Florence Street, west of SW Stoddard Drive, with a new 8-inch ductile iron water main.

A map of the project area is below.

### **Timeline**

The project is scheduled to be complete by the end of August 2024.

### **Impacts**

#### *Before Construction Begins*

- **Preparation Work:** TVWD will be onsite to conduct preparatory work, including potholing (or digging small holes to locate existing utilities) and surveying in the roadway and public right-of-way.

#### *During Construction*

- **Workdays and Hours:** Work will typically occur Monday through Friday from 7 am to 5 pm.
- **Large Equipment:** Front loaders, excavators, and dump trucks will be used during this project.
- **Noise, Dust, and Vibrations:** Properties near the project site will experience noise, dust, and vibration.
- **Traffic Impacts:** Portions of the road where the construction is taking place may need to be closed temporarily to allow crews to work safely and efficiently. There might be temporary interruptions to driveway access or pedestrian pathways near the construction area.

- **Planned Water Service Interruptions:** Water service may intermittently be shut off for several hours to complete portions of the project. Customers will be notified with a front door notice at least 24 hours in advance of any planned water service shut off.
- **Services:** Mail, garbage, and delivers will continue to have access to provide services.
- **Drone Surveys:** During the project, TVWD may fly a drone to capture high-resolution images and videos and monitor progress.

#### *After Construction*

- **Road Restoration:** Temporary road surfaces will be maintained until final road restoration can be scheduled, based on weather.

### **Keep in Touch**

Sign up at [TVWD.org/Florence](https://www.tvwd.org/Florence) to receive regular email updates about the project.

### **Project Questions and Information**

For questions and additional details about the project:

- Call: 503-848-3012
- Email: [Communications@TVWD.org](mailto:Communications@TVWD.org)
- Webpage: [TVWD.org/Florence](https://www.tvwd.org/Florence)
- Visit: 1850 SW 170th Avenue, Beaverton, Oregon 97003

Thank you for your understanding and cooperation as TVWD works to strengthen the water infrastructure serving your neighborhood.

[Project Webpage](#)

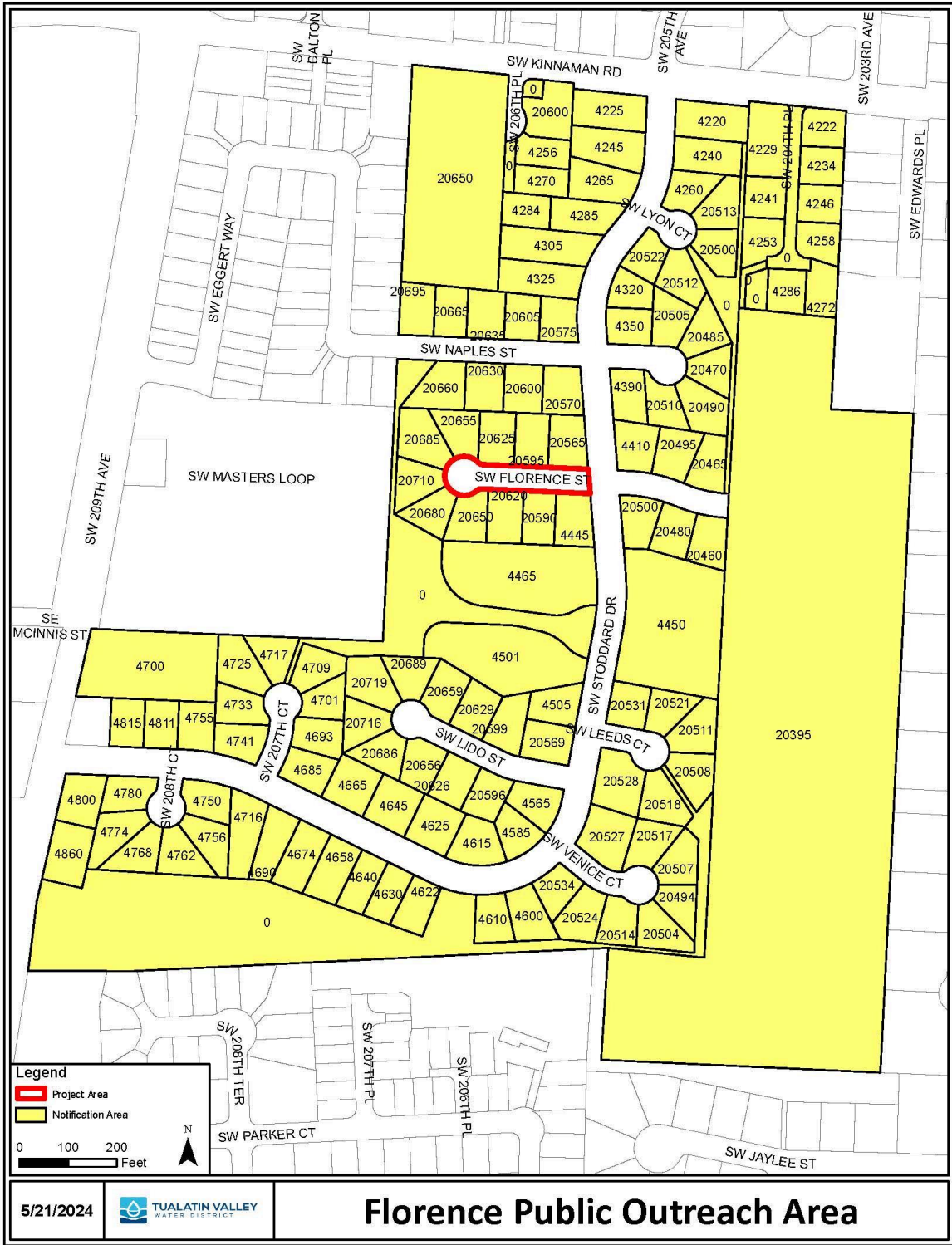

Tualatin Valley Water District  
 1850 SW 170th Ave  
 Beaverton, OR 97003  
 (503) 848-3000 | [TVWD.org](http://TVWD.org)  
[Unsubscribe](#)